



# GMT MONTHLY MEMBERSHIP PROGRESS REPORT

Results as of: 3/31/2020

## GMT Constitutional Area 5 - E, Group P

GMT: OPEN

REPORT DOES NOT INCLUDE CLUBS IN UNDISTRICTED AREAS.

| Clubs                 |               |           |               | Members               |                        |                      |  |
|-----------------------|---------------|-----------|---------------|-----------------------|------------------------|----------------------|--|
| RESULTS FOR 2019-2020 |               |           |               | RESULTS FOR 2019-2020 |                        |                      |  |
| QUARTER               | NEW CLUB GOAL | NEW CLUBS | DROPPED CLUBS | QUARTER               | MEMBER GROWTH NET GOAL | MEMBER GROWTH ACTUAL | DROPPED MEMBERS ACTUAL (including transfers) |
| JULY/AUG/SEPT         | 15            | 5         | 0             | JULY/AUG/SEPT         | 720                    | 359                  | 140  |
| OCT/NOV/DEC           | 9             | 0         | 2             | OCT/NOV/DEC           | 510                    | 152                  | 543  |
| JAN/FEB/MAR           | 6             | 0         | 2             | JAN/FEB/MAR           | 510                    | 135                  | 59   |
| APR/MAY/JUNE          | 0             | 0         | 0             | APR/MAY/JUNE          | 240                    | 0                    | 0  |

**GOALS AND ACTUAL NEW CLUBS CUMULATIVE**

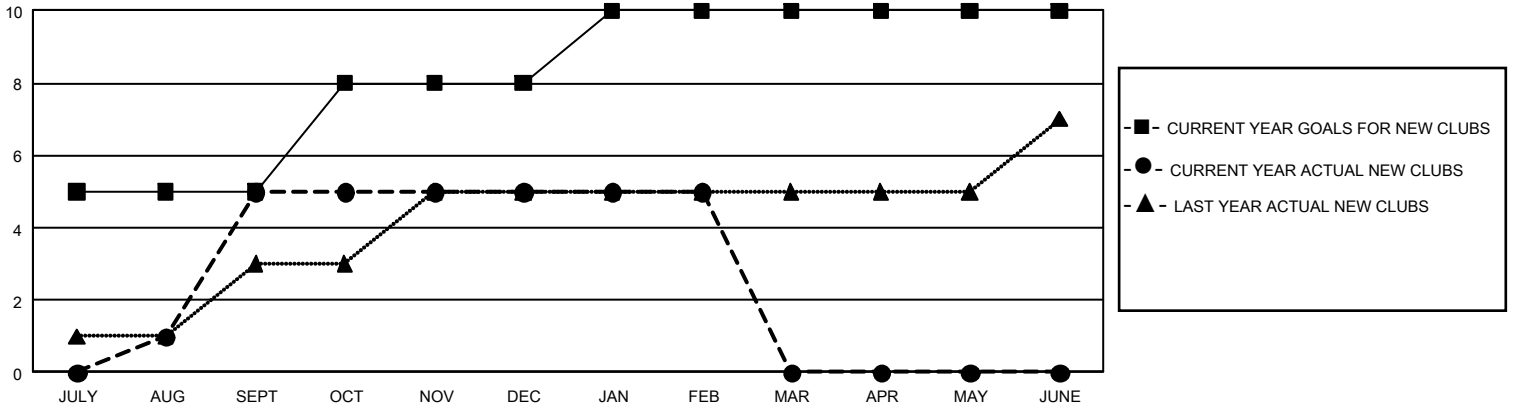

**GOALS AND ACTUAL MEMBERS CUMULATIVE**

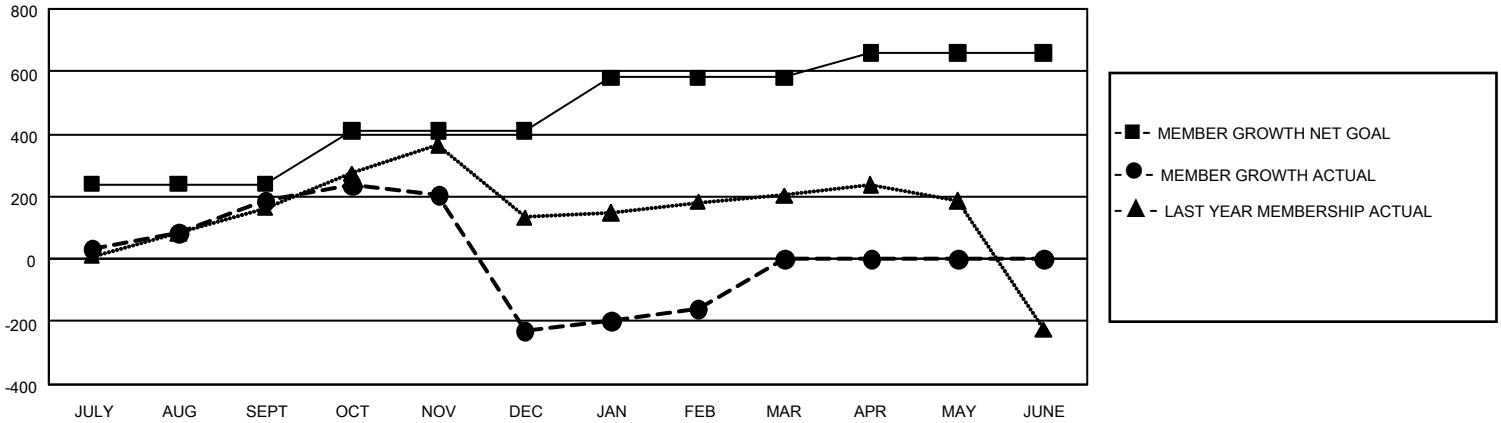

|  |   |   |
|--|---|---|
| <b>DROPPED CLUBS: 0</b>  | 0 CLUBS OF 0 ADDED 1 OR MORE NEW MEMBERS                  | <b>GENDER DISTRIBUTION</b><br>MALE            0 (100.00%)<br>FEMALE         0 (100.00%) |
| <b>DROPPED MEMBERS</b><br>DECEASED            0<br>CLUB CANCELLED      0<br>OTHER                    0<br><hr/> TOTAL                    0 | <a href="#">CLICK HERE FOR CUMULATIVE MEMBERSHIP DATA</a> | TOTAL FAMILY UNIT MEMBERS            0<br><br>FAMILY MEMBERS PAYING HALF DUES      0    |